

TYPICAL (5TH, 8TH, 11TH, 14TH, 17TH, 20TH) FLOOR PLAN

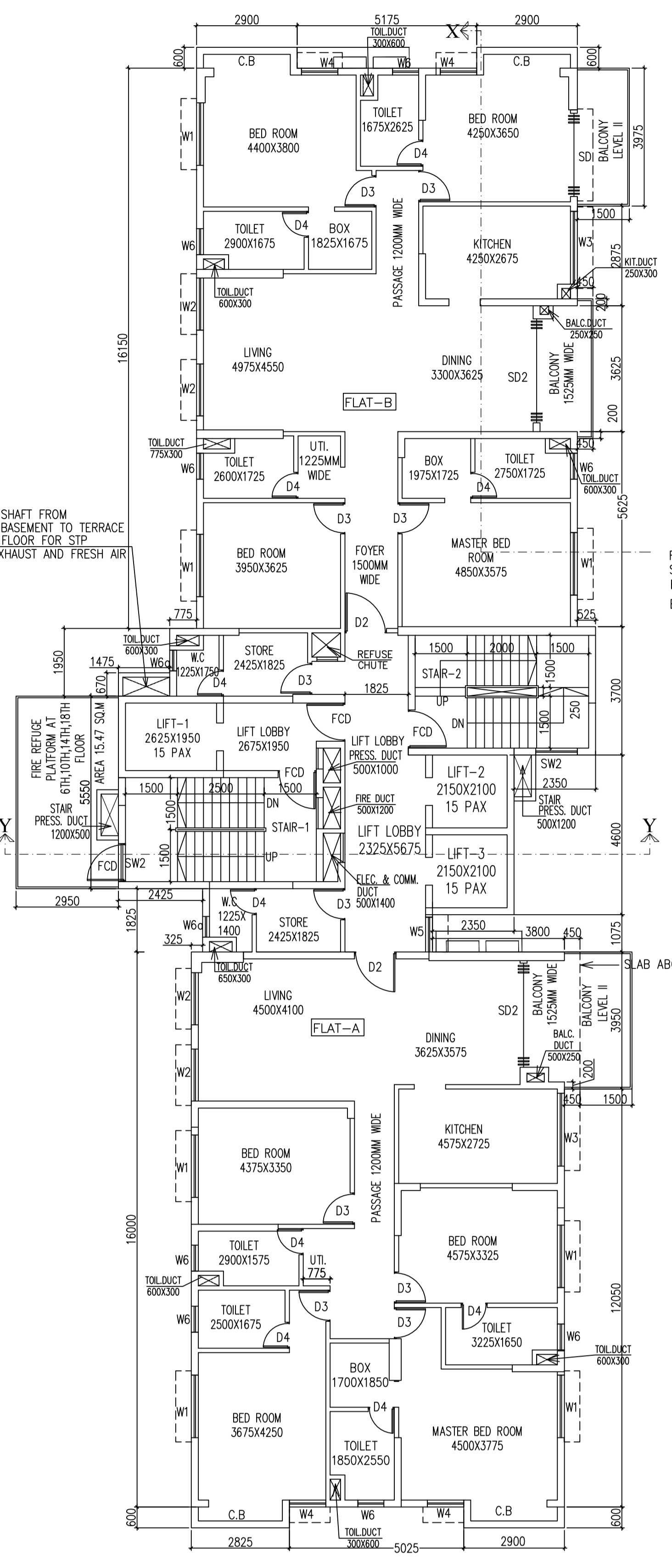

TYPICAL (6TH, 9TH, 12TH, 15TH, 18TH) FLOOR PLAN

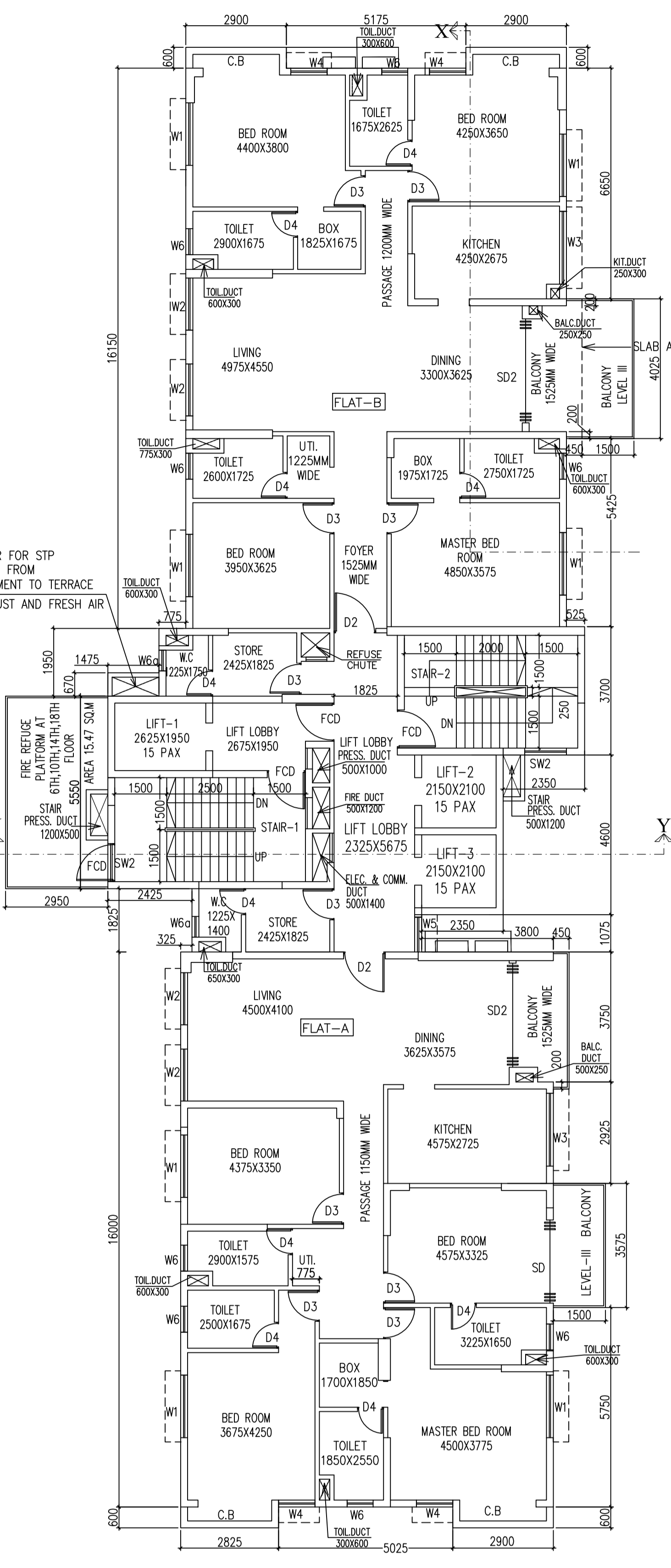

TYPICAL (4TH, 7TH, 10TH, 13TH, 16TH, 19TH) FLOOR PLAN

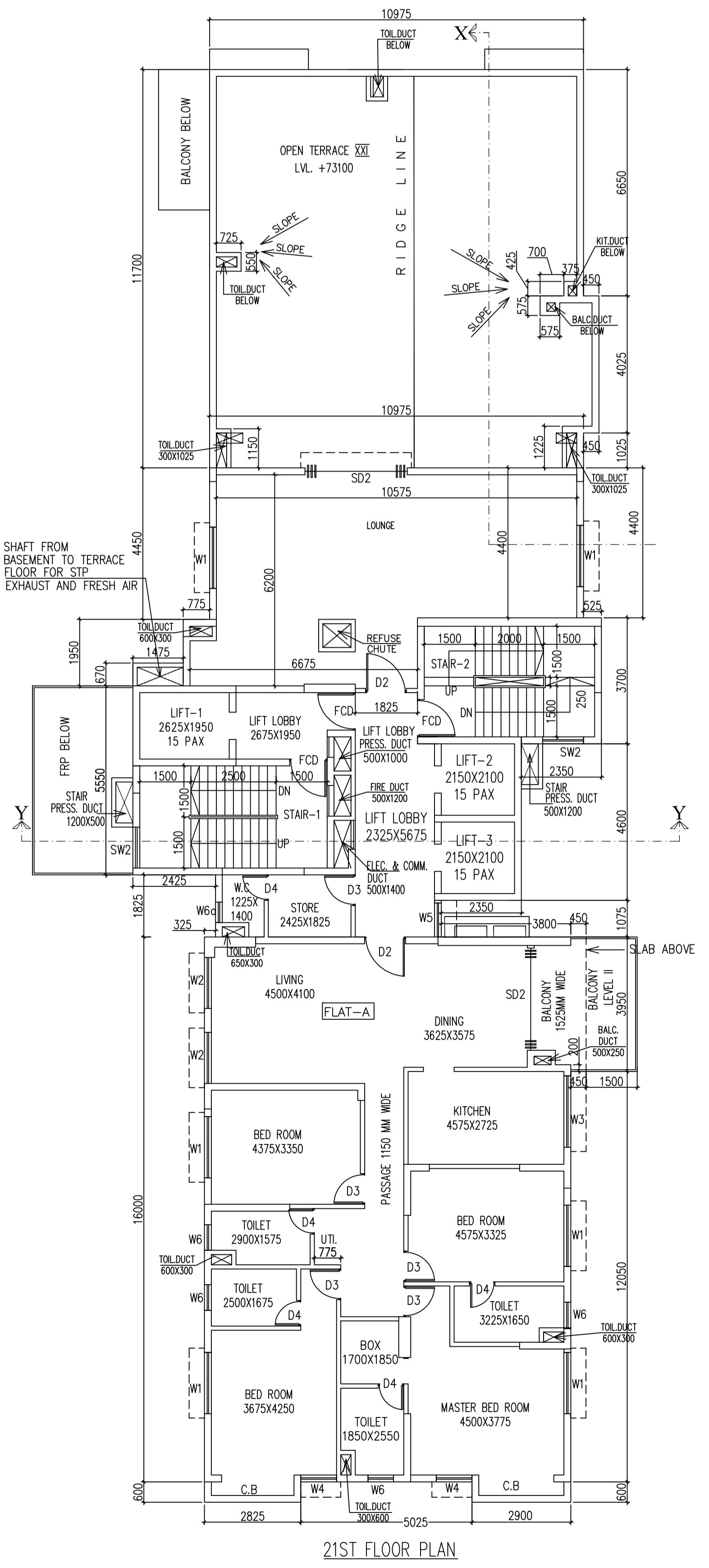

21ST FLOOR PLAN

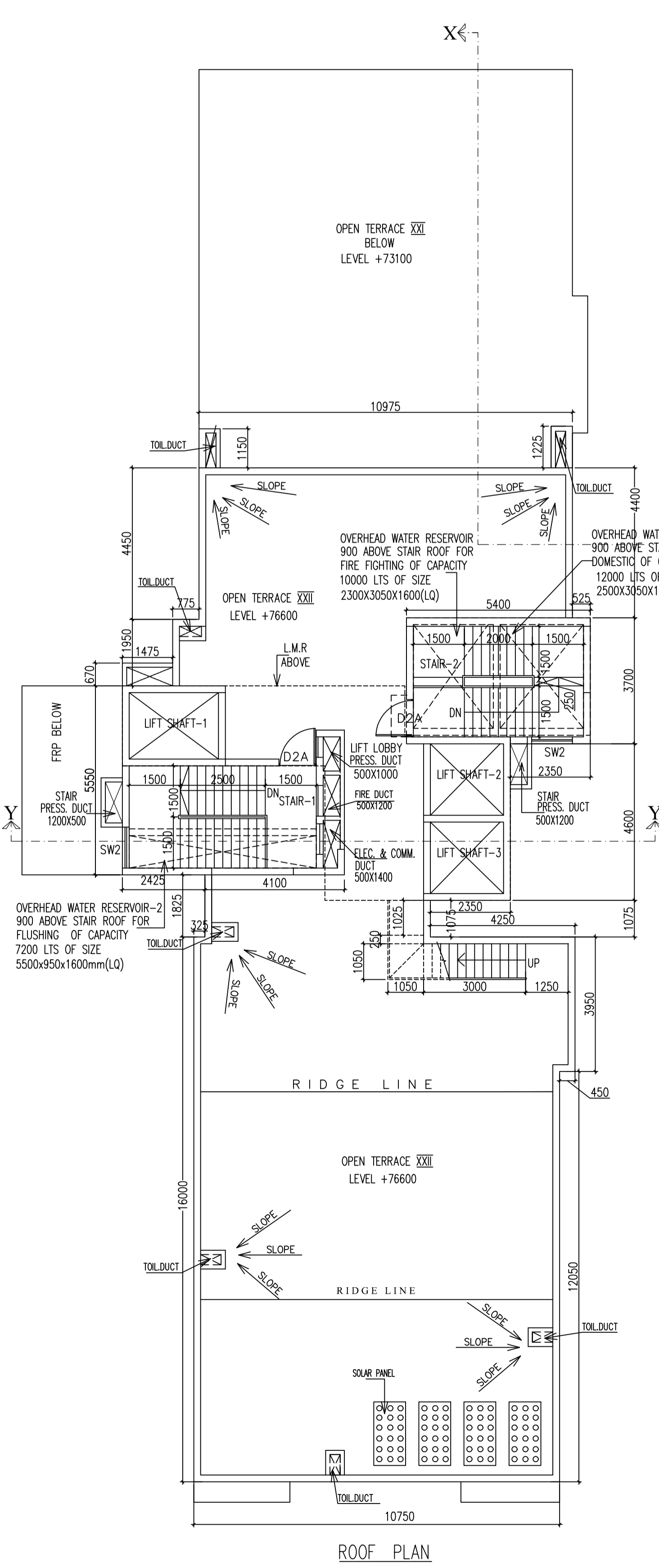

ROOF PLAN

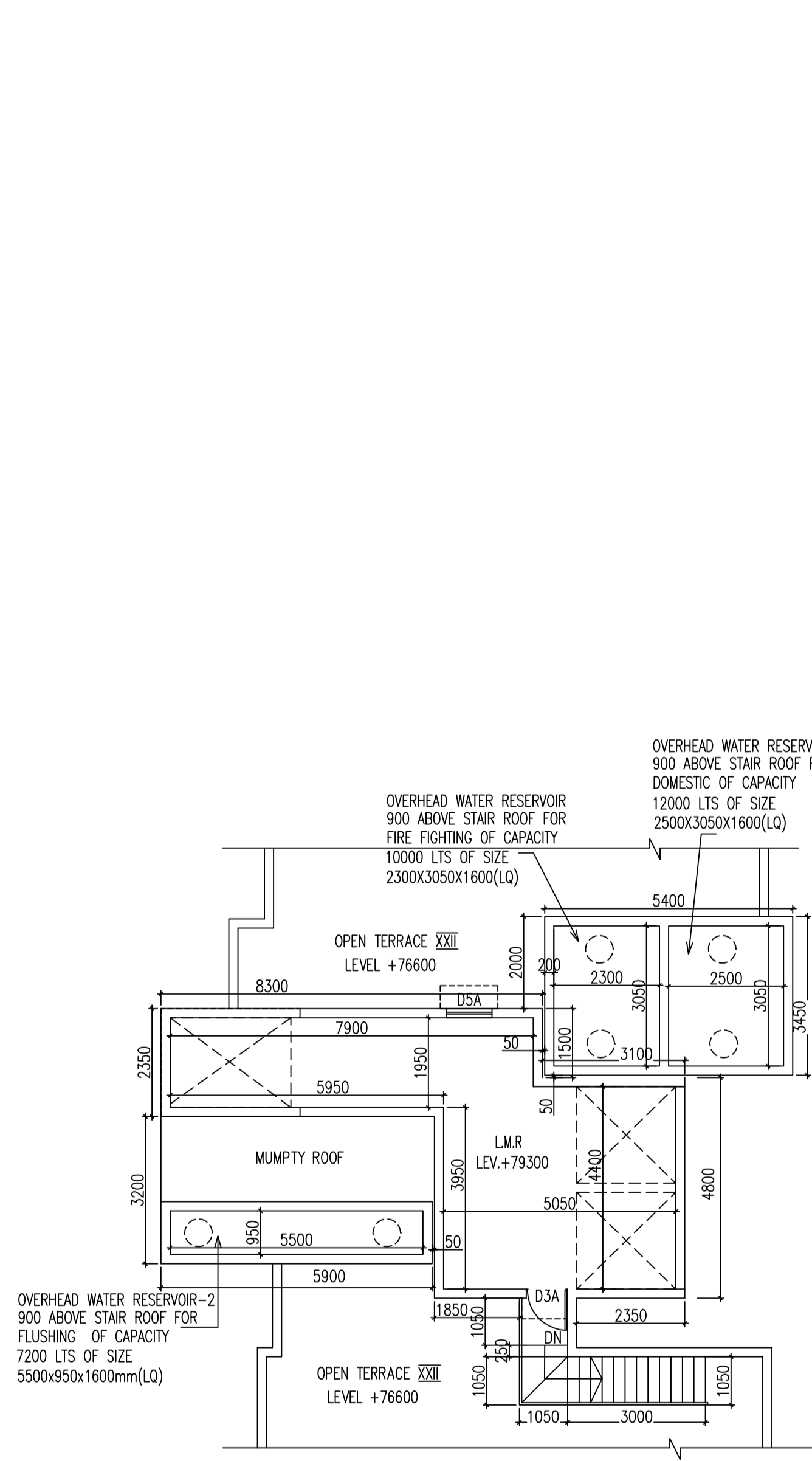

PART PLAN OF LIFT MACHINE ROOM & OVER HEAD WATER RESERVOIR

SCHEDULE OF DOORS & WINDOWS

SCHEDULE OF WINDOWS:-

NO	SILL	LINTEL	SIZE
W1	350	2450	1800X2100
W2	350	2450	1500X2100
W3	1050	2450	2100X1400
W3a	1050	2450	1200X1400
W4	350	2450	1500X2100
W5	1050	2450	1000X1400
W6	1400	2450	750X1050
W6a	1400	2450	600X1050
SW	750	2450	1500X1700
SW1	750	2450	850X1700
SW2	750	2450	1200X1700
CG	AS PER ELEV.		
W1A	350	2200	1800X1850
W5A	1050	2200	1000X1550
W6A	1400	2200	750X800
W6A1	1400	2200	750X800
SW1A	750	2200	850X1450
SW2A	750	2200	1200X1450

SCHEDULE OF DOORS:-

NO	SILL	LINTEL	SIZE
D1	-	2450	1800X2450
D1a	-	2450	1500X2450
D2	-	2450	1200X2450
D3	-	2450	900X2450
D4	-	2450	750X2450
D5	-	2450	1200X2450
D6	-	2450	2850X2450
D7	-	2450	3000X2450
D8	-	2450	3600X2450
D9	-	2200	6125X2200
DW1	-	2200	4625X2200
DW2	-	2200	4600X2200
DW3	-	2200	4200X2200
FCD	-	2450	1100X2450
D2A	-	2200	1100X2200
D3A	-	2200	900X2200
D4A	-	2200	750X2200
D5A	-	2200	1200X2200
FCD1	-	2200	1100X2200
FCD	-	2200	1200X2200

CERTIFICATE OF OWNER.

CERTIFIED THAT I HAVE GONE THROUGH THE BUILDING RULES FOR KOLKATA MUNICIPALITY AND ALSO UNDER TAKE TO ABIDE BY THOSE RULES DURING AND AFTER CONSTRUCTION OF THE BUILDING.

NAME OF OWNER/APPLICANT
 SUSHIL KUMAR AGARWAL (C.A.) OF
 1 PRAMOD KUMAR CHOWDHARY
 2 USHA CHOWDHARY
 3 PRABHAT KUMAR CHOWDHARY
 4 AMIT KUMAR CHOWDHARY
 5 VINAY KUMAR CHOWDHARY
 6 VIKASH CHOWDHARY
 7 ANIL KUMAR CHOWDHARY
 8 SKDI SKY HEIGHT LLP.

CERTIFICATE OF STRUCTURAL ENGINEER

THIS IS TO CERTIFY THAT THE STRUCTURAL DESIGN AND DRAWINGS OF BOTH FOUNDATION AND SUPER STRUCTURE OF THE BUILDING HAS BEEN MADE BY ME CONSIDERING ALL POSSIBLE LOADS INCLUDING THE SEISMIC LOAD AS PER THE NATIONAL BUILDING CODE OF INDIA AND CERTIFIED THAT IT IS SAFE AND STABLE IN ALL RESPECTS.

SOIL TEST REPORT HAS BEEN DONE BY JP GEO CONSULTANT AT 66 ANDUL ROAD, HOWRAH-711109.

NAME OF STRUCTURAL ENGG.
 DEBDA S BISWAS
 ESE: P/ 272

NAME OF STRUCTURAL REVIEWER
 MAINAK MAJUMDER
 ESR - (I) 1524

CERTIFICATE OF GEO-TECHNICAL ENGG.

THE UNDERSIGNED HAS INSPECTED THE SITE AND CERTIFIED OUT SOIL INVESTIGATION THERE ON. IT IS CERTIFIED THAT EXISTING SOIL OF THE SITE IS ABLE TO CARRY THE LOAD COMING FROM THE PROPOSED CONSTRUCTION AND THE FOUNDATION SYSTEM PROPOSED HEREIN IS SAFE AND STABLE IN ALL RESPECT FROM THE GEOTECHNICAL POINT OF VIEW.

NAME OF GEO TECHNICAL ENGG.
 JISHNU PAL
 REGN. NO. - G.T./32

CERTIFICATE OF ARCHITECT

I DO HERE BY CERTIFY WITH FULL RESPONSIBILITY THAT THE BUILDING PLAN HAS BEEN DRAWN UP AS PER K.M.C. BUILDING RULE-2009 AS AMENDED FROM TIME TO TIME THAT THE WIDTH OF THE ABUTTING ROAD CONFORM WITH THE PLAN AND IT IS A BUILDABLE SITE. NOT A TANK OR A FILLED UP TANK. THE SITE PLAN, LOCATION PLAN AGREES WITH THE SITE. THE PLOT IS DEMARCATED BY BOUNDARY WALLS & MEASUREMENTS TALLY WITH THE REGD. DEED PLAN. THE EXISTING STRUCTURE AS SHOWN FULLY OCCUPIED BY OWNERS AS PER OWNERS UNDERTAKING.

NAME OF ARCHITECT
 JAY PRAKASH BHARAT KUMAR AGRAWAL
 REGN. NO. - CA/86/10088

TITLE -

TYPICAL FLOOR (5TH, 8TH, 11TH, 14TH, 17TH, 20TH);
 TYPICAL FLOOR (6TH, 9TH, 12TH, 15TH, 18TH, 19TH);
 TYPICAL FLOOR (4TH, 7TH, 10TH, 13TH, 16TH, 19TH);
 21ST FLOOR, ROOF PLAN, LIFT MACHINE ROOM & O.H.W.R. PART PLAN. TOWER-1

PROJECT -

PROPOSED RESIDENTIAL BUILDING (B-G-333 STORED) OF HT. 76.60 M. US 393A OF KMC ACT 1980 AND KMC BUILDING RULES 2009 AT PREMISES NO. 125, BUDHSHILLA MAIN ROAD, IN KMC WARD NO-117, BOROCHUGH NO. XIII, KOLKATA - 700038.

M.B.C MEETING NO. 631 MEETING DATE-22.01.2024
 M.B.C ITEM NO.-312/23-24

APPROVED VIDE MIC ITEM NO. M-42.40
 DATED 07/06/2024

R.P. NO. 2024/18052. DATE-14.06.2024.
 VALID UPTO-13.06.2029.....

DIGITAL SIGNATURE OF A/E

DIGITAL SIGNATURE OF E.E

SHEET NO. - 08

ARCHITECTS
 N AGRAWAL & AGRAWAL
 BARODA KOLKATA

SCALE DATE DEALT CHECKED
 1:100 23.9.23 SUDIPTA/BIHIKA SUDIPTA